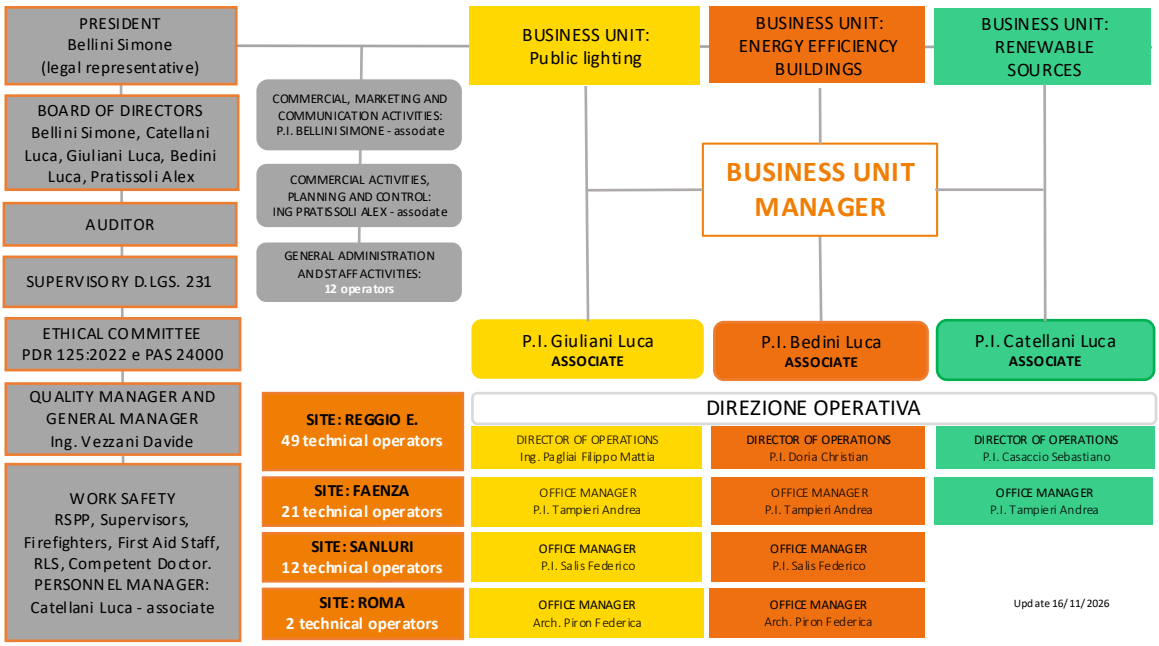
PRESIDENT
Bellini Simone
(legal representative)
BOARD OF DIRECTORS
Bellini Simone, Catellani Luca, Giuliani Luca, Bedini Luca, Pratissoli Alex
AUDITOR
SUPERVISORY D.LGS. 231
ETHICAL COMMITTEE
PDR 125:2022 e PAS 24000
QUALITY MANAGER AND GENERAL MANAGER
Ing. Vezzani Davide
WORK SAFETY
RSPP, Supervisors, Firefighters, First Aid Staff, RLS, Competent Doctor.
PERSONNEL MANAGER:
Catellani Luca - associate
COMMERCIAL, MARKETING AND COMMUNICATION ACTIVITIES:
P.I. BELLINI SIMONE - associate
COMMERCIAL ACTIVITIES, PLANNING AND CONTROL:
ING PRATISSOLI ALEX - associate
GENERAL ADMINISTRATION AND STAFF ACTIVITIES:
12 operators
BUSINESS UNIT: Public lighting
BUSINESS UNIT: ENERGY EFFICIENCY BUILDINGS
BUSINESS UNIT: RENEWABLE SOURCES
BUSINESS UNIT MANAGER
P.I. Giuliani Luca
ASSOCIATE
P.I. Bedini Luca
ASSOCIATE
P.I. Catellani Luca
ASSOCIATE
DIREZIONE OPERATIVA
SITE: REGGIO E.
49 technical operators
DIRECTOR OF OPERATIONS
Ing. Pagliai Filippo Mattia
DIRECTOR OF OPERATIONS
P.I. Doria Christian
DIRECTOR OF OPERATIONS
P.I. Casaccio Sebastiano
SITE: FAENZA
21 technical operators
OFFICE MANAGER
P.I. Tampieri Andrea
OFFICE MANAGER
P.I. Tampieri Andrea
OFFICE MANAGER
P.I. Tampieri Andrea
SITE: SANLURI
12 technical operators
OFFICE MANAGER
P.I. Salis Federico
OFFICE MANAGER
P.I. Salis Federico
SITE: ROMA
2 technical operators
OFFICE MANAGER
Arch. Piron Federica
OFFICE MANAGER
Arch. Piron Federica
Update 16/11/2026