restart engineering

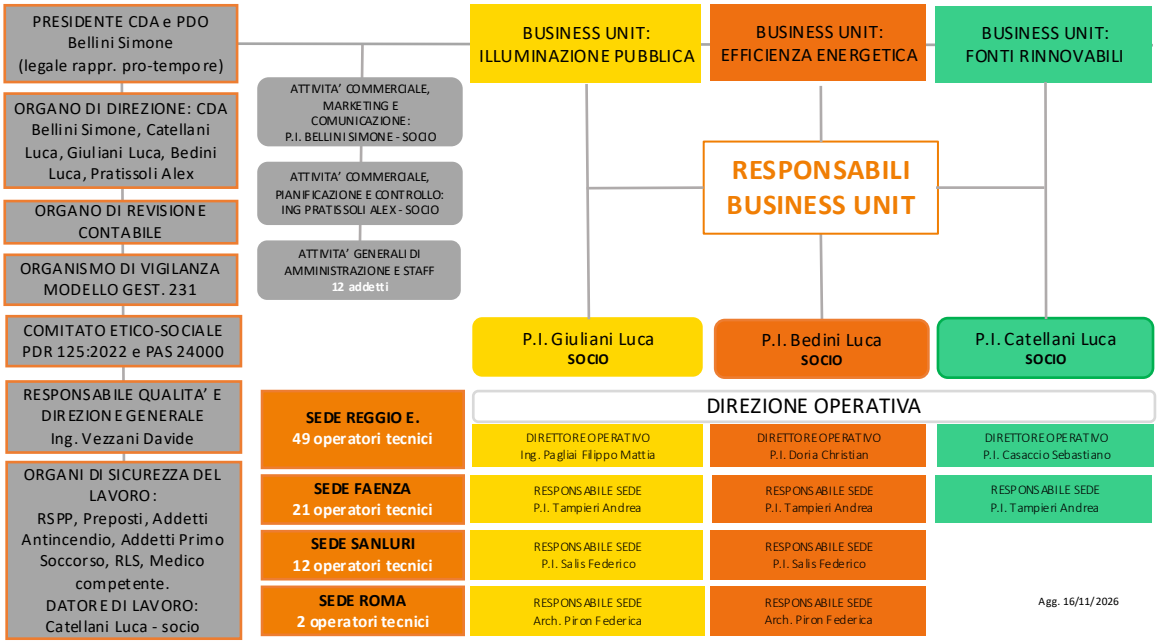

Agg. 16/11/2026